LAND FOR ALL SEASONS

WOODLANDS COMMUNITY GARDEN

ARTIST IN RESIDENCE

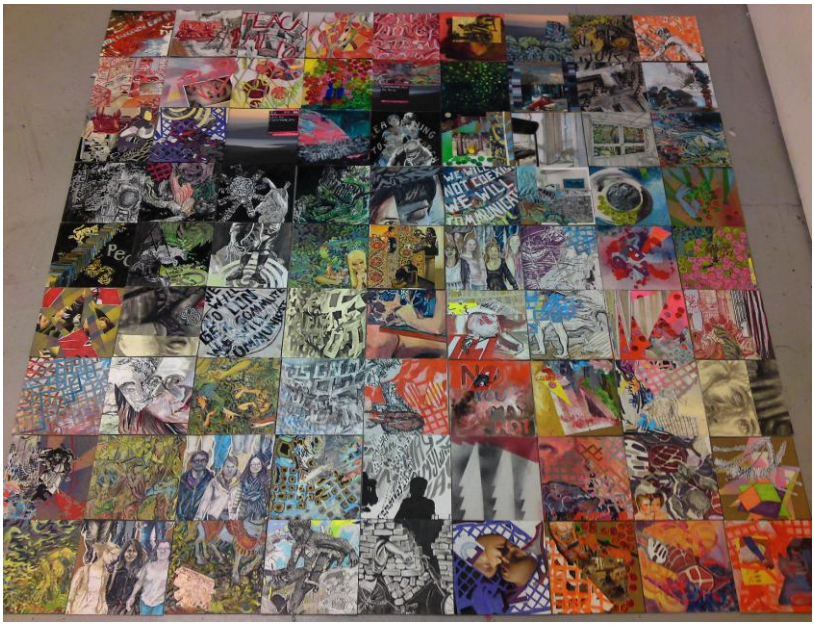

LAND PLACE PEOPLE

ENVIRONMENT RELATIONSHIPS

ALEJANDRA CONTRERAS

8TH SEPTEMBER – 14TH OCTOBER

www.woodlandscommunitygarden.org.uk

LAUNCH DATE

SATURDAY 8TH SEPTEMBER

WORKSHOP

SUNDAY 30TH SEPTEMBER 2-4PM

EXHIBITION

SUNDAY 14TH OCTOBER 12-4PM

Alejandra Contreras is a Mexican artist that came to Glasgow for a Masters on Research in Creative Practices at the Glasgow School of Art.

During September and October she will transfer her studio practice to Woodlands Community Garden, a place where many positive social interactions currently go un-documented; producing visual material that speaks about autonomous relationships among people and relationships of people with their environment.

She is interested in making visible and seeking to find refreshing ways of rearranging our positions within the encounters society has available for us. Through collaged images she intends to evidence the multiplicity of meanings derived from rearranging our social connections.

During her residency she will be producing and displaying her work around the garden; illustrating her observations and research and tempting ways of collaboration and participation within the community.

On September the 30th from 2-4pm she will run a workshop on collage as a practical way of rethinking relationships and interaction. The material produced during her residence will be shown on the 14th of October in a final exhibition at the Garden from 12-4pm.

Image (Alejandra Contreras) "We will no longer commute, we will communicate"
81 tiles. 20 x 20 cm. each. Mixed media on cardboard and wood, 2012

Land for All Seasons is funded by Glasgow City Council (Glasgow Life)